

NEW PROJECTS

- ◆ **CVS PHARMACY**
@ 35TH AVENUE & PEORIA
OWNER: ARMSTRONG DEVELOPMENT
ARCHITECT: JACOBS CARTER-BURGESS
- ◆ **CVS PHARMACY**
@ GREENWAY & COTTON LANE
OWNER: ARMSTRONG DEVELOPMENT
ARCHITECT: JACOBS CARTER-BURGESS
- ◆ **MIDFIRST BANK**
@ SANTAN VILLAGE
OWNER: MIDFIRST BANK
ARCHITECT: HTG ARCHITECTS
- ◆ **MIDFIRST BANK**
@ ELLSWORTH & OCOTILLO
OWNER: MIDFIRST BANK
ARCHITECT: HTG ARCHITECTS
- ◆ **TUTOR TIME CHILD CARE**
@ HEMISPHERE LOOP & VALENCIA ROAD
TUCSON, ARIZONA
OWNER: VENTURE DEVELOPMENT GROUP
ARCHITECT: BOLLINGER + CARDENAS

PROJECTS IN PROGRESS

- ◆ **ARCADIA GATEWAY**
@ 44TH STREET AND McDOWELL ROAD
- ◆ **ARROWHEAD GATEWAY BUILDING B**
@ 75TH AVENUE AND BELL ROAD
- ◆ **ARROWHEAD GATEWAY BUILDING D, E & F**
@ 75TH AVENUE AND BELL ROAD
- ◆ **CVS PHARMACY**
@ CHANDLER HEIGHTS & ARIZONA AVE.
- ◆ **CVS PHARMACY**
@ 44TH STREET AND McDOWELL ROAD
- ◆ **COTTONWOOD PLAZA**
@ COOPER AND ELLIOT ROADS
- ◆ **M & I BANK**
@ GREENFIELD ROAD, MESA
- ◆ **MIDFIRST BANK**
@ ELLIOT AND RURAL ROADS
- ◆ **PREFERRED DECK SYSTEMS**
@ MADISON STREET & 76TH DRIVE

Featured Project



Sigma recently teamed with Venture Development Group and Looker and Cappello Architects to complete the construction of a neighborhood center and the associated site work on a four acre site at McKellips and Stapley Drive in Mesa, Arizona. The center was designed to blend with the character of the area with all buildings on the site sharing a common design theme, material and color palette to compliment the surrounding subdivision. The building is 15,700 square feet, with two additional building pads on the site. Scott Rankin was the Sigma project manager and Tom Murosky was the on-site superintendent. The project was completed at a cost of \$2,257,000.

**CONGRATULATIONS TO LAST QUARTER'S NEWSLETTER
DRAWING WINNER!**

*JEFF TURNER, ABACUS PROJECT
MANAGEMENT*

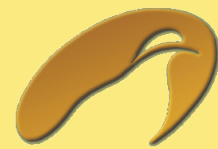

*ENJOY YOUR LUNCH AND GOLF AT: DOVE VALLEY RANCH
GOLF CLUB*

See inside for details of this quarter's drawing!



President's Forum

DAN HINKSON

As many of you know I have written past articles about people, issues or circumstances that impact our lives. The last two editions were specifically about our own Lindsey Dierks and her unfortunate situation that has lead to a Traumatic Brain Injury. For those new to our publication, Lindsey worked with me in our business development department. She was involved in a single car accident that resulted in a serious brain injury. She was in a life threatening situation for an extended period of time. Gradually she has recovered many of her life skills and is diligently working to better her physical condition. Lindsey can, with special help, walk, but it is an effort. She can talk and communicate but has to really work at controlling the muscles that allow her to vocalize. Lindsey, like many with brain injuries, has developed a condition known as ataxia which is an uncontrollable shaking of the extremities. Her brain sends messages to muscles to move a body part but not all the muscles receive the message in the correct sequence which in turn causes a shaking motion.

With this quarters President's forum I have taken a little twist, and have asked Lindsey to write this one so that she can share with many of you her story and current situation, and allow her to update you on her status. Lindsey is right handed and her injury was on the left side of the brain, which has impacted the motor skills more on her right side. Therefore, between the ataxia and working on the computer left-handed, it is quite special that she is able to share her story...

I have to say, this is the first time I have ever written in a newsletter! In the past, I have designed, edited, and helped with numerous newsletters, but not this part! I feel so important! I thought for a long time, "What should I write?" And finally, I convinced myself, "just listen to your heart."

In the last eight months, I have been very fortunate to have a great family and a supportive group of friends. Even though I am anxious to be "normal" again, I feel so lucky to have what I have, and that I am able to do everything I can! My family and friends do so much for me, no matter what it is. For that, I am very appreciative.

As I "should," I miss my job so much! Not only do I miss my boss, co-workers, and clients, but also the things I do and my "regular" schedule. The fact that I really do miss my job is a surprise to so many people, but totally the truth! I am so happy that I still have a job that I love waiting patiently for me when I return. As a part of my job, I was asked to attend The Salvation Army South Mountain Advisory Council, and so I happily did. It turns out that my

attendance was missed and recently, I was welcomed back to the Advisory Council. Now that I have been through a brain injury and utilized similar facilities, I can definitely see the benefit of a Kroc Center to a community!

I miss the "simplicity" of my home including my loving boyfriend, Chris, and my two dogs, Daisy and Marley. In the past, I would get home from work and my first activity would be to walk my two dogs. By the time we would get back, Chris would help me figure out what to make for dinner, while sitting outside in the remaining Arizona sunlight. This last weekend, I was able to see so many local friends for the first time since my injury. It was amazing to me how many people remembered me!

It is much easier to explain what I have to do each day rather than actually doing it! Besides doing my daily exercises, therapies, and other appointments, I am working toward a new positive goal: slowly, but surely. Although I truly wish I would change overnight, I realize that "overnight recovery" is impossible and staying positive is much more important! So, I will continue to do my best every day and try to regain the things that I miss. Hopefully, my positive outlook spreads to other people's lives, because I certainly benefit from it!

What does not kill you makes you stronger, and I am still breathing!!! Thank you to everyone for your prayers and support! A special thanks to Dan and Sigma for the opportunity to write this and for keeping a job for me!

Lindsey

As we all know, our lives can change in a flash as hers did. Enjoy each and every moment with those you love and respect. Call an old friend from time to time and reconnect. Keep in touch with those who impact your life. For those of you who would like to keep in touch with Lindsey she can be reached at ldierks@sigmacontracting.com.



Lindsey and Kathy Halliburton at a Sigma Spring outing.

Sigma Goes To The Races



The Sigma Spotlight Goes Green!

We are excited that with this issue of The Sigma Spotlight over 50% of our distribution has been in digital format! If you received this issue by mail, and would instead like to be in our email distribution notifying you when our subsequent issues are posted to our website with a link to view them, please contact Cleo King at cking@sigmacontracting.com. Sigma is working hard to do its part for the environment.

Sigma Named Project Manager for KROC Center

In 2003, Joan Kroc, the widow of Ray Kroc (founder of McDonald's Corporation), bequeathed to The Salvation Army an estate gift in excess of \$1.9 billion. This was the largest estate gift made by an individual in the history of charitable giving.

Phoenix is one of eighteen communities in the Western United States to submit an application to be awarded a community Kroc Center. On May 1, 2006, Phoenix was one of six cities in the Western United States to be awarded a grant to fund a new Kroc Center. The Kroc Grant for Phoenix is \$64 million: \$32 million for capital improvements, and \$32 million for endowment. A requirement for Phoenix to receive the Kroc Grant is that an additional \$15 million in local contributions must be raised with \$8 million being applied towards capital improvements and \$7 million to be applied towards endowment.

The Ray and Joan Kroc Corps Community Center in Phoenix will enlarge and enhance existing programs currently being offered by The Salvation Army. The current facility, known as Phoenix South Mountain Corps and Community Center, opened in 1968, is located at Broadway and 14th Street in the heart of South Mountain on 12 acres of property and is approximately 43,000 square feet in size. The Center has been consistently serving the community for the past 40 years, mainly the youth population, with spiritual, athletic, and educational programs. Sigma Contracting has been selected as the Project Manager to assist the Salvation Army in planning, designing and constructing the project, which is expected to break ground in mid-2009 and is estimated to be completed within two years. Assuming the project continues to move forward without interruption, the Kroc Center should be open to the public in the spring of 2011.



Phoenix KROC Center — East Elevation

WELCOME SIGMA'S NEW TEAM PLAYERS!

Tip Our Hats to the Trades!

All of us at Sigma know that in order to make a project successful, it takes a team of quality individuals, including employees, consultants and subcontractors. We like to recognize subcontractors that have contributed to the success of our projects by consistently exceeding expectations.

This quarter, we'd like to recognize:

Banker Insulation

For their outstanding team effort in participating in the organization and sponsorship of an upcoming charity golf tournament for the benefit of Diego Valenzuela, a 5-year old resident of Mesa (and the nephew of a Banker employee) who will undergo reconstructive surgery in June for treatment of Microtia (Little Ear). Because the surgery is considered to be cosmetic by his insurance company, they will not pay benefits. The golf tournament will be held at The Links at Queen Creek Golf Club on May 17th. For additional information, or to help raise the funds needed for Diego's medical expenses, contact Antoinette Arbizu at aarbizu@bankerinsulation.com

Banker Insulation opened for business in the Phoenix area in 1977. Since that time Banker has expanded to 11 different branches in the Southwest. Banker is an independently owned insulation subcontractor with a widespread reputation for high quality and excellent service. Banker's growth will continue as the Southwest continues to grow.

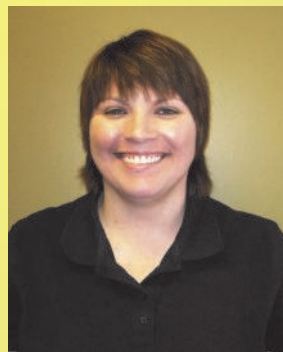

MELISSA PNIEWSKI

Accounts Payable

Melissa became an official Sigma employee in January, 2008, as our Accounts Payable expert. Melissa and her husband recently moved to Phoenix from Michigan. She worked for several commercial contractors in the North prior to coming to Sigma.

TOM HERRIAGE

Project Superintendent

Tom also joined Sigma in January, 2008, as a project superintendent. Prior to coming to Sigma, Tom had completed a variety of commercial construction projects throughout the Phoenix area. He is currently supervising The Citadel project for The Salvation Army.



STEVE SAPP

Project Superintendent

Steve also joined Sigma in January, 2008 as a project superintendent. Steve has over twenty years experience in the construction industry, having completed many commercial and municipal projects across the Phoenix metro. Steve is overseeing the construction at Arcadia Gateway.



**DINNER FOR TWO AT
STOUEMIRE'S DOWNTOWN AND
TWO TICKETS TO AN UPCOMING
ARIZONA DIAMONDBACKS GAME**

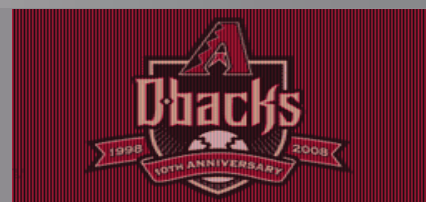

**TO ENTER, EMAIL YOUR NAME, COMPANY NAME AND PHONE NUMBER
TO: MELINDA HINKSON AT: mhinkson@sigmacontracting.com**